

HOW TO REGISTER AS A MEMBER



Welcome to Daman!



I am going to guide you on how to complete your registration as a member.

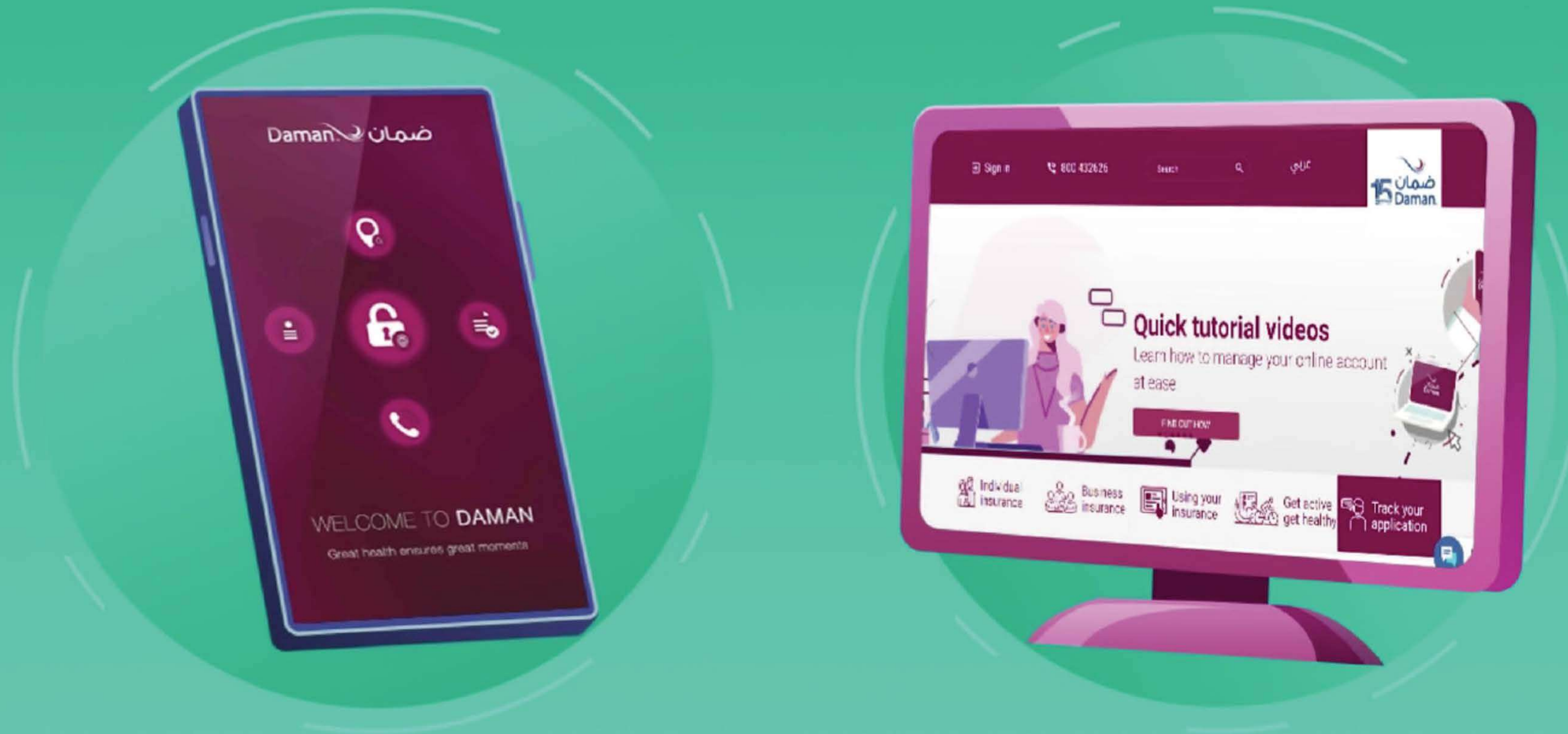

You can easily register to MyDaman wherever you are by visiting damaninsurance.ae



or by downloading the Daman app.

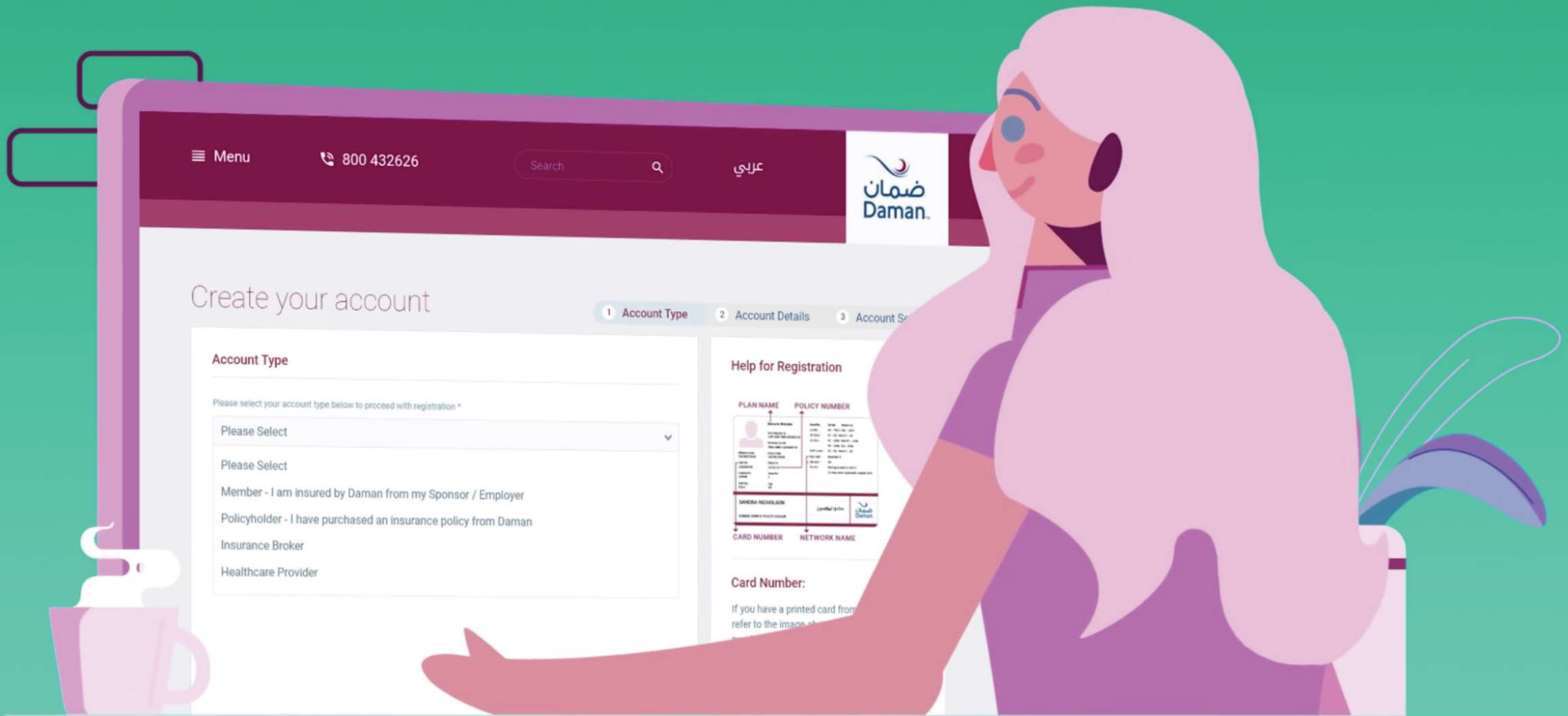

If it's through the website, click on sign in and register now.

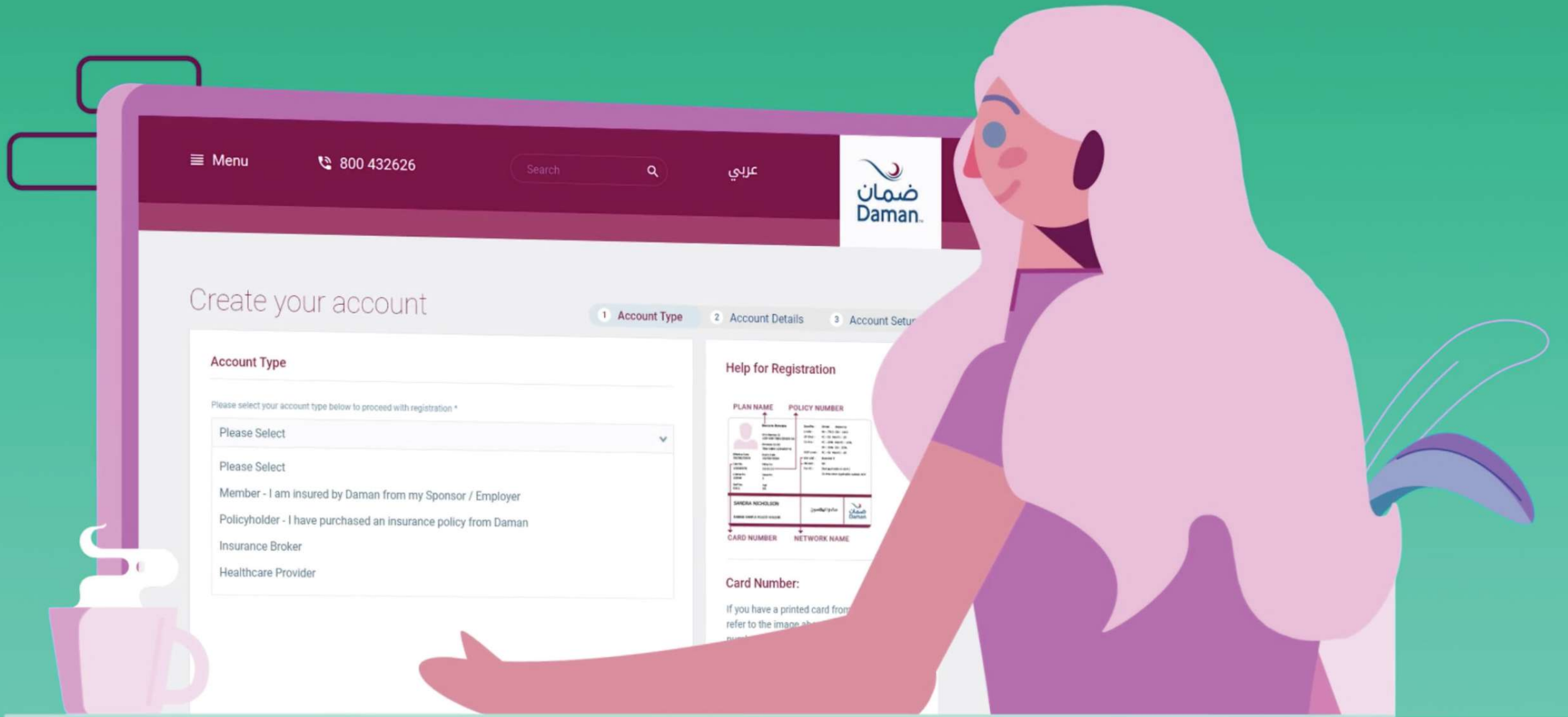

Then you would need to register as a member.

Menu

800 432626

Search



عربي



Create your account

1 Account Type

2 Account Details

3 Account Set

Account Details

If you haven't picked up a Daman plan yet, we recommend you do that first. Request your quote.

☒ Emirates ID ☐ Card Number

Emirates ID *

123-4567-8910123-1

(Eg. 784-2020-1234566-1)

Policy Number *

461772

(Eg. 461772)

[I do not remember my Policy Number](#)

Mobile Number *

+971551234567

(Eg. 971579000000)

E-Mail *

RachelN@xyz.com

Help for Registration

PLAN NAME	POLICY NUMBER
	
	
	
	
	
	
	
	
	
	
	
	
	
	
	
	

Card Number:

If you have a printed card from
refer to the image

You can register using your emirates ID or card number.

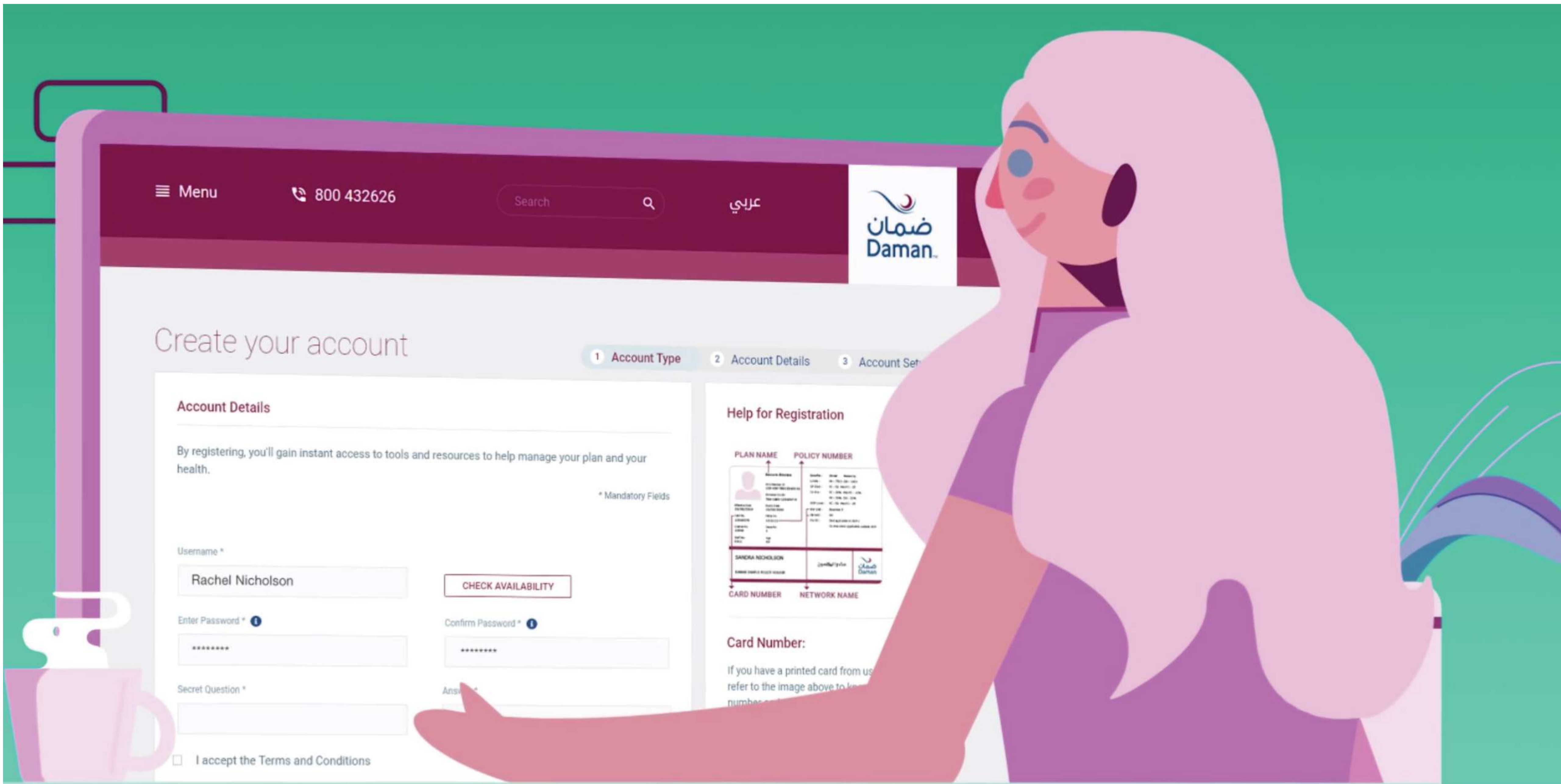

The next step is to set up your account.



Signing up through the App is very simple too!

SIGN UP

Account Details

* REQUIRED FIELDS

YOUR EMIRATES ID *

123 - 4567 - 8910123 - 1

YOUR MOBILE NUMBER *

055 123 4567

Eg. UAE : 971 12345678

YOUR EMAIL ID *

RachelN@xyz.com

I would like to receive information about Daman's latest announcements, general updates, promotions, products and services. By checking the box, you agree to Daman's [Privacy Policy](#)

☐ SMS ☐ Email

Next

[Already have an account?](#)

Enter your Emirates ID number and policy number.

SIGN UP

Account Details

ALL FIELDS ARE REQUIRED

☒ EMIRATES ID ☐ CARD NUMBER

YOUR EMIRATES ID

784 - 1991 - 7647093 - 5

YOUR POLICY NUMBER

[I don't know my policy number](#)

Next

[Already have an account](#)

If you don't know your policy number you can click on
"I don't know my policy number"

SIGN UP

Account Details

* REQUIRED FIELDS

YOUR LAST NAME *

Nicholson

YOUR DATE OF BIRTH *

09/04/1988

YOUR NATIONALITY *

Please Select

Next

where you will be asked to verify your identity.

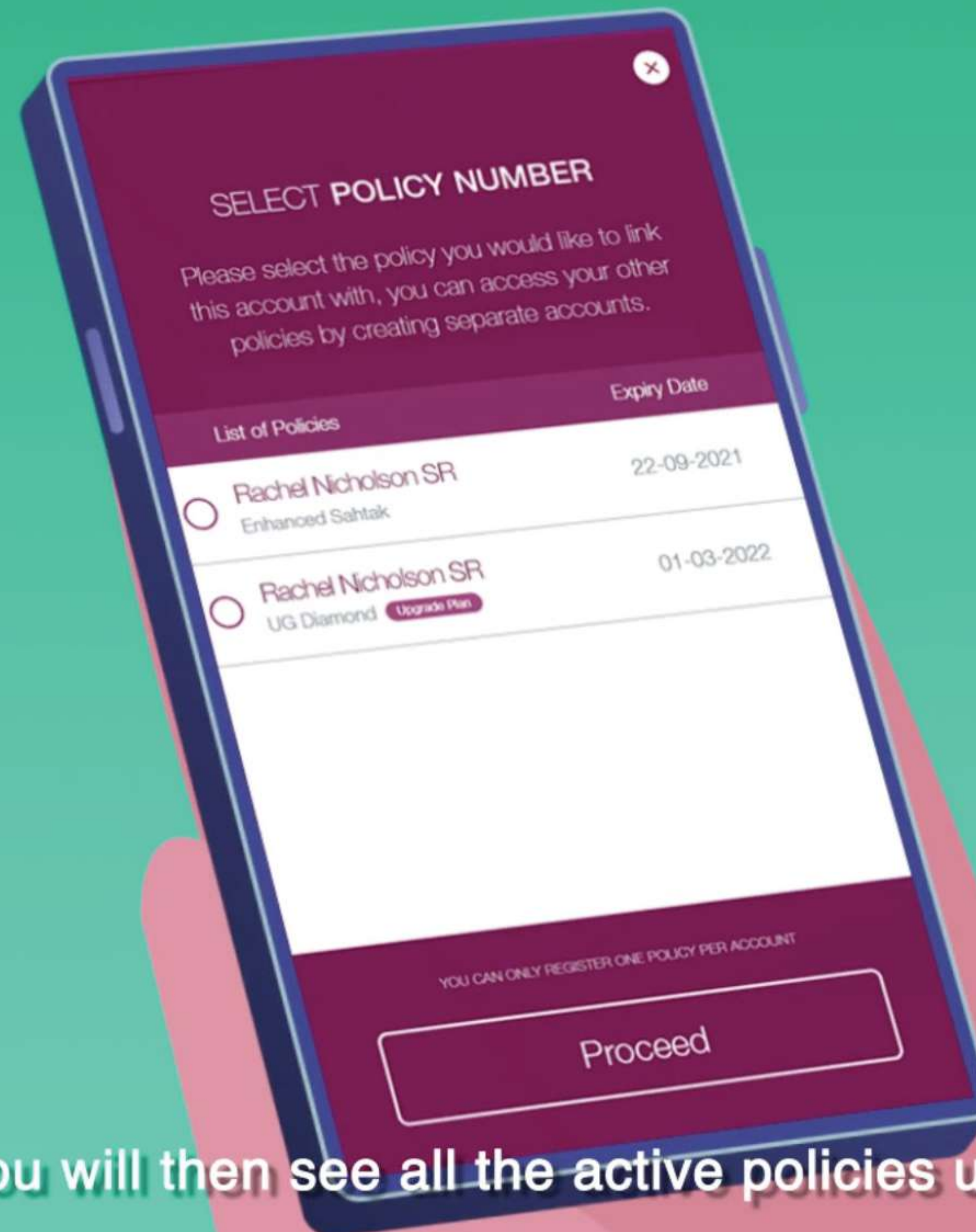

You will then see all the active policies under your name

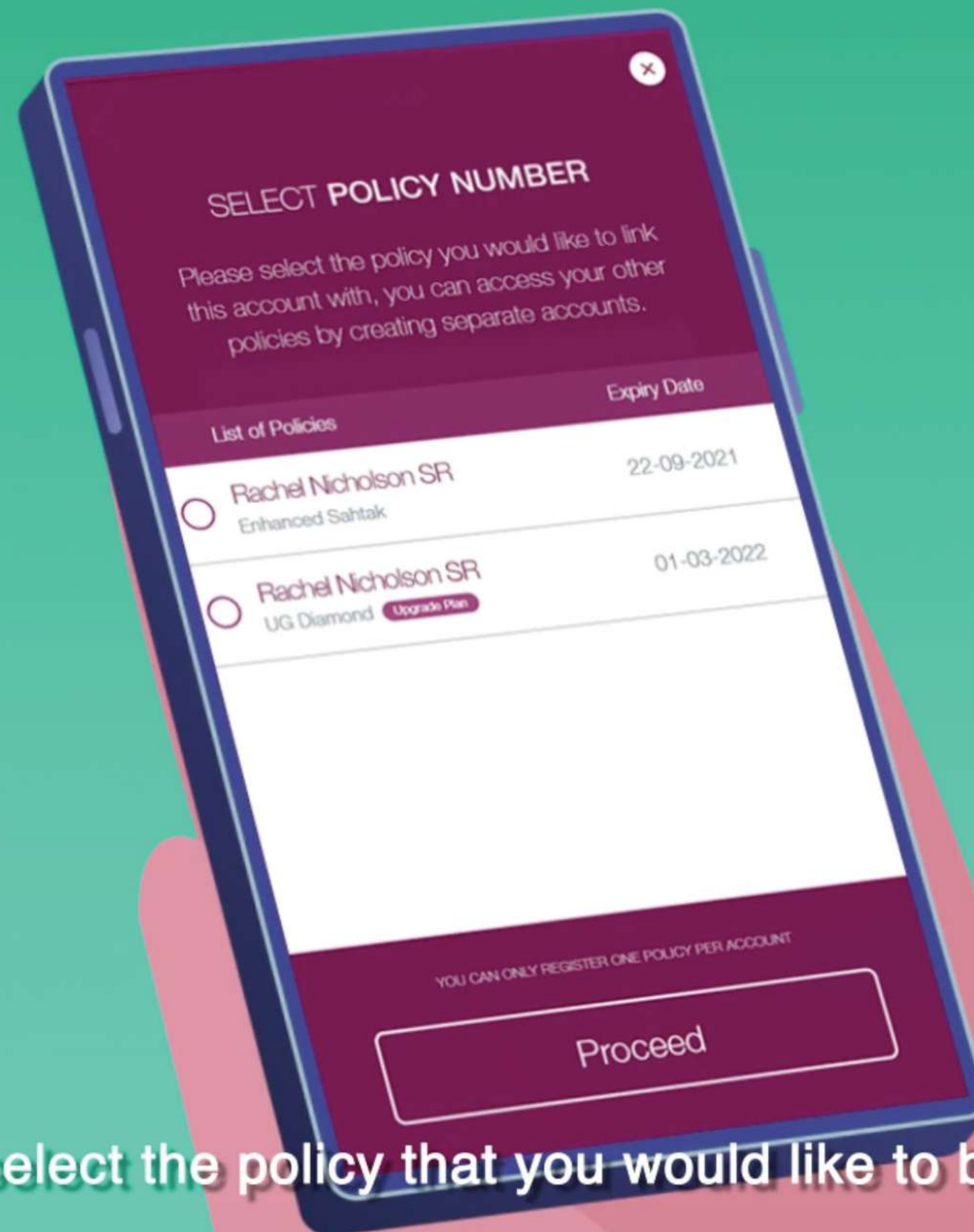

and then select the policy that you would like to be linked to your account.

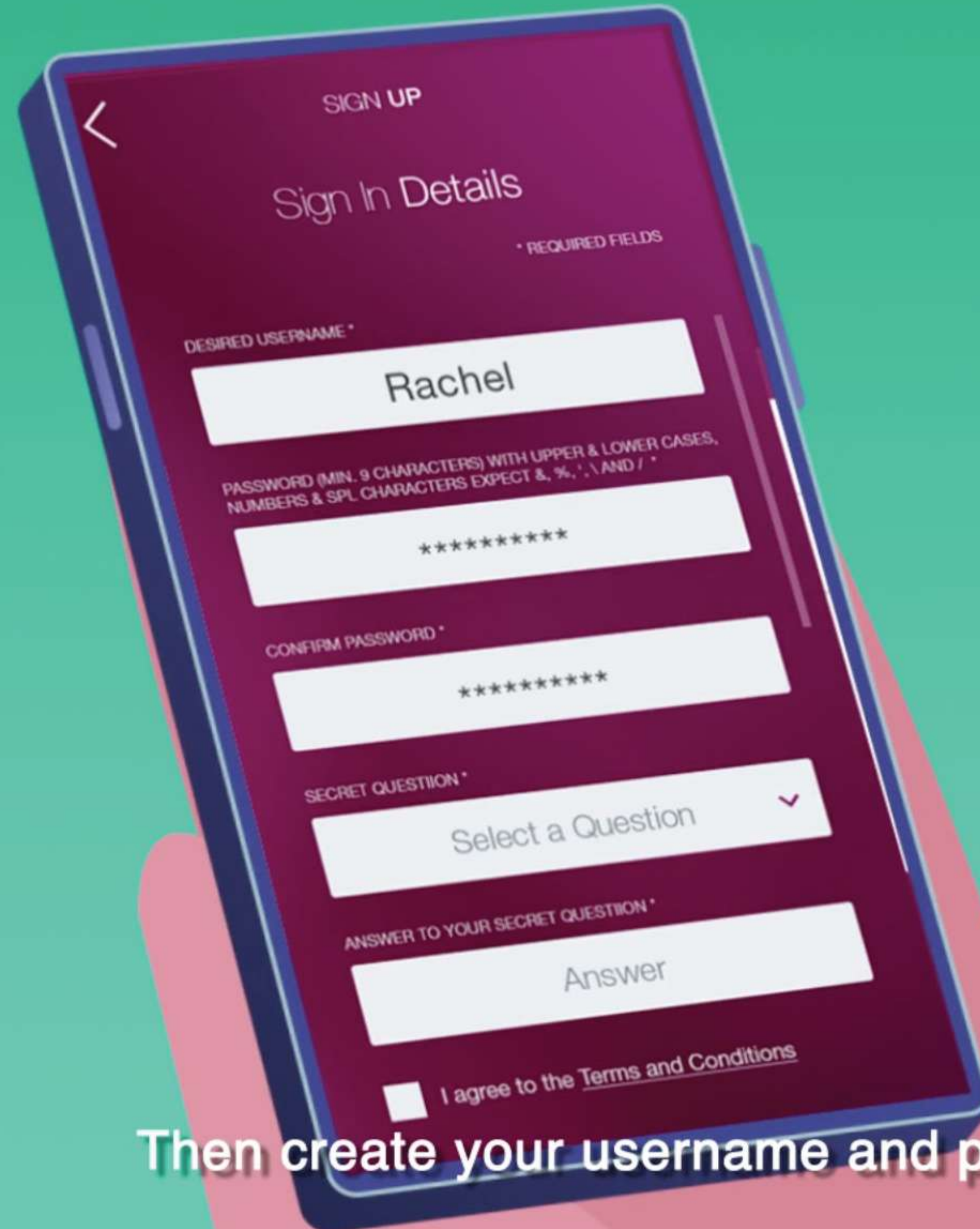

The image shows a hand holding a smartphone with a sign-up form. The form is titled 'SIGN UP' and 'Sign In Details'. It includes fields for 'DESIRED USERNAME', 'PASSWORD', 'CONFIRM PASSWORD', 'SECRET QUESTION', and 'ANSWER TO YOUR SECRET QUESTION'. The username field contains 'Rachel'. The password and confirm password fields are masked with asterisks. The secret question dropdown is set to 'Select a Question'. The answer field contains 'Answer'. At the bottom, there is a checkbox for 'I agree to the Terms and Conditions'.

SIGN UP

Sign In Details

* REQUIRED FIELDS

DESIRED USERNAME *

Rachel

PASSWORD (MIN. 9 CHARACTERS) WITH UPPER & LOWER CASES, NUMBERS & SPL CHARACTERS EXPECT &, %, ., \ AND / *

CONFIRM PASSWORD *

SECRET QUESTION *

Select a Question

ANSWER TO YOUR SECRET QUESTION *

Answer

☐ I agree to the [Terms and Conditions](#)

Then create your username and password



**ACCOUNT
ACTIVATED!**

to activate your account.



You are now set to use our services wherever you go.



600 5 32626



customerinfo@damanhealth.ae