

# Individual Policyholder Registration

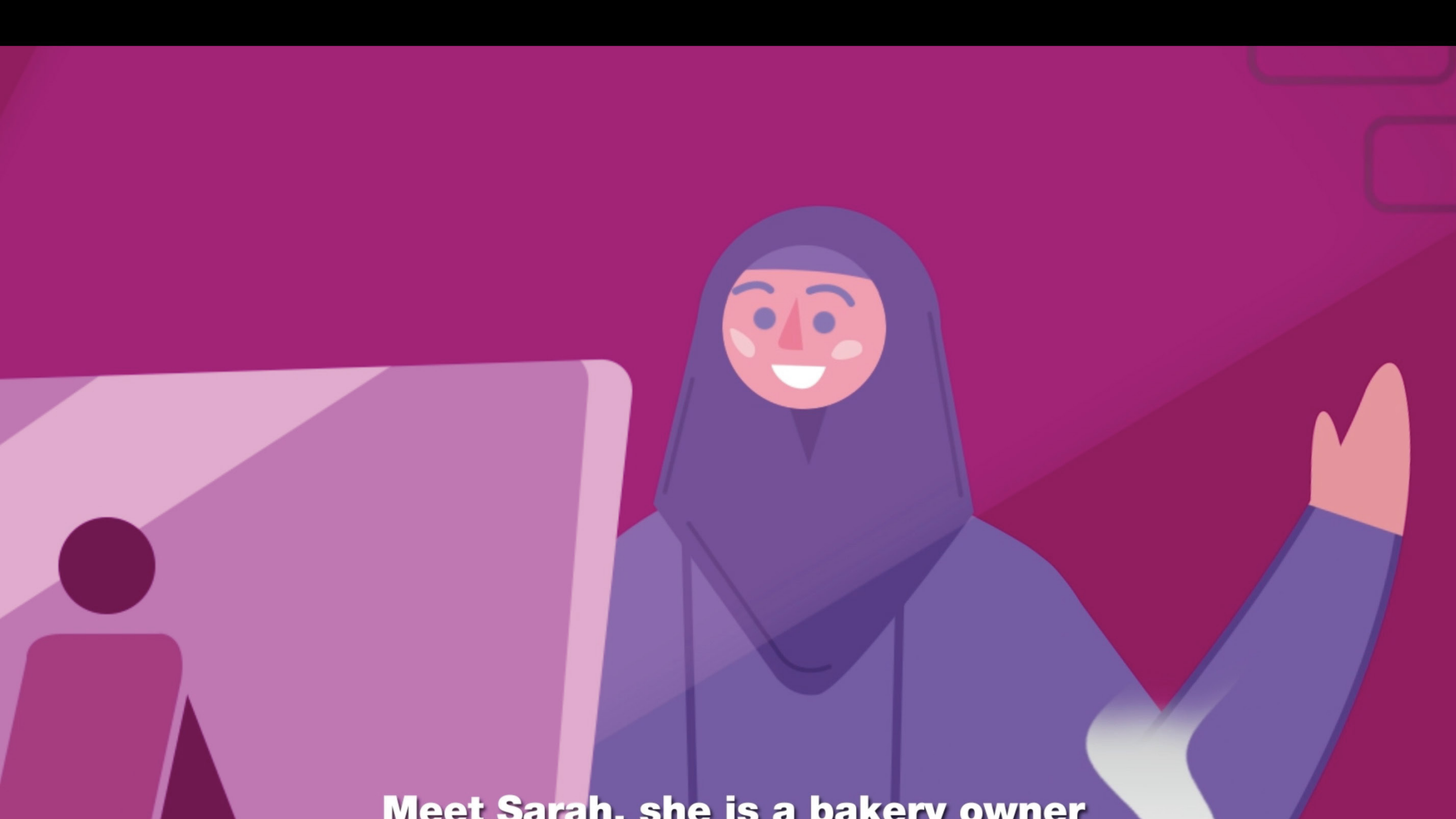



**Meet Sarah. she is a bakery owner**



**Sarah wants to register an online account for her Bakery's policy**





**But she wants someone to guide her through the process**

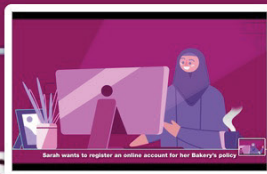

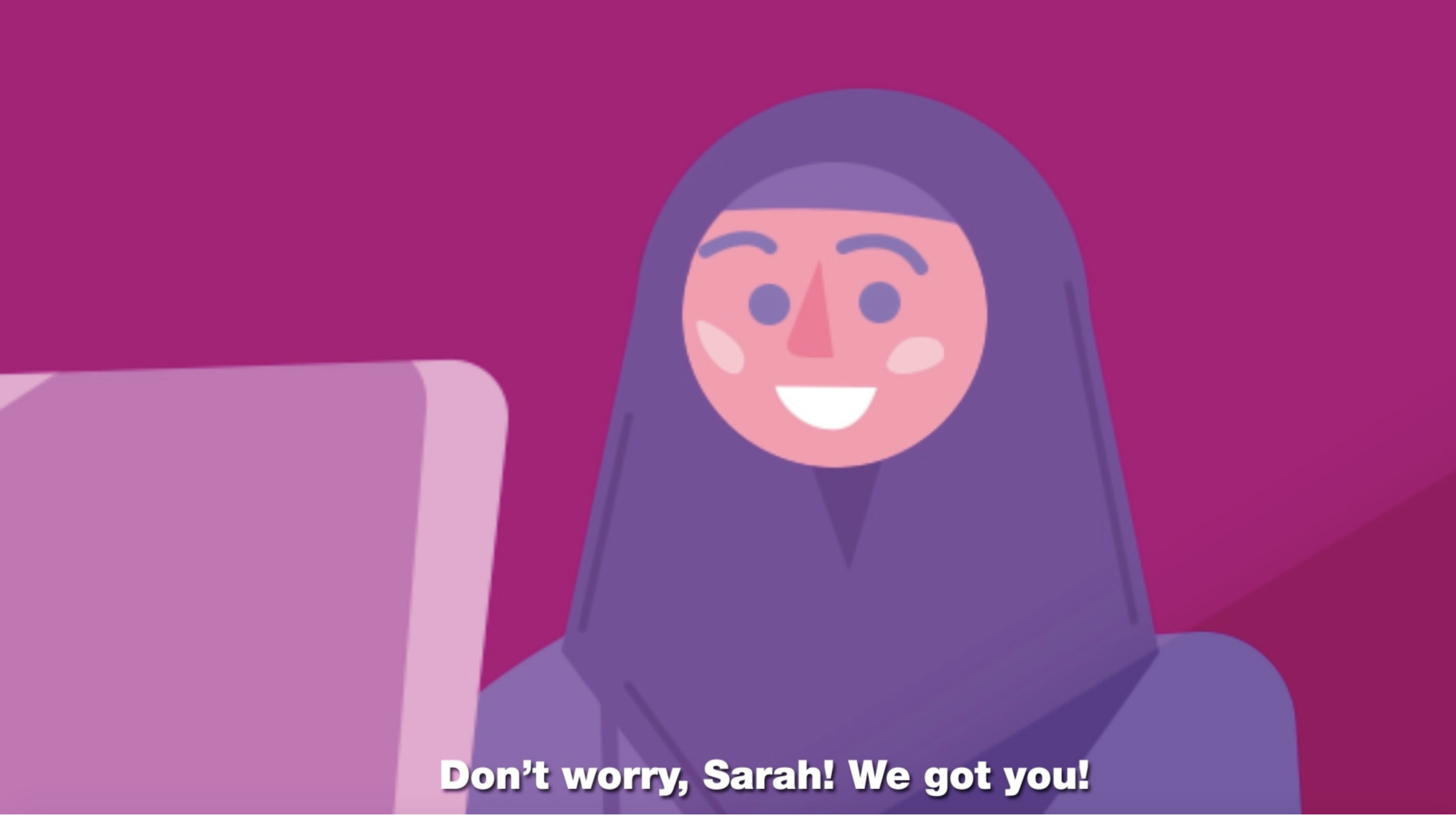

**Don't worry, Sarah! We got you!**

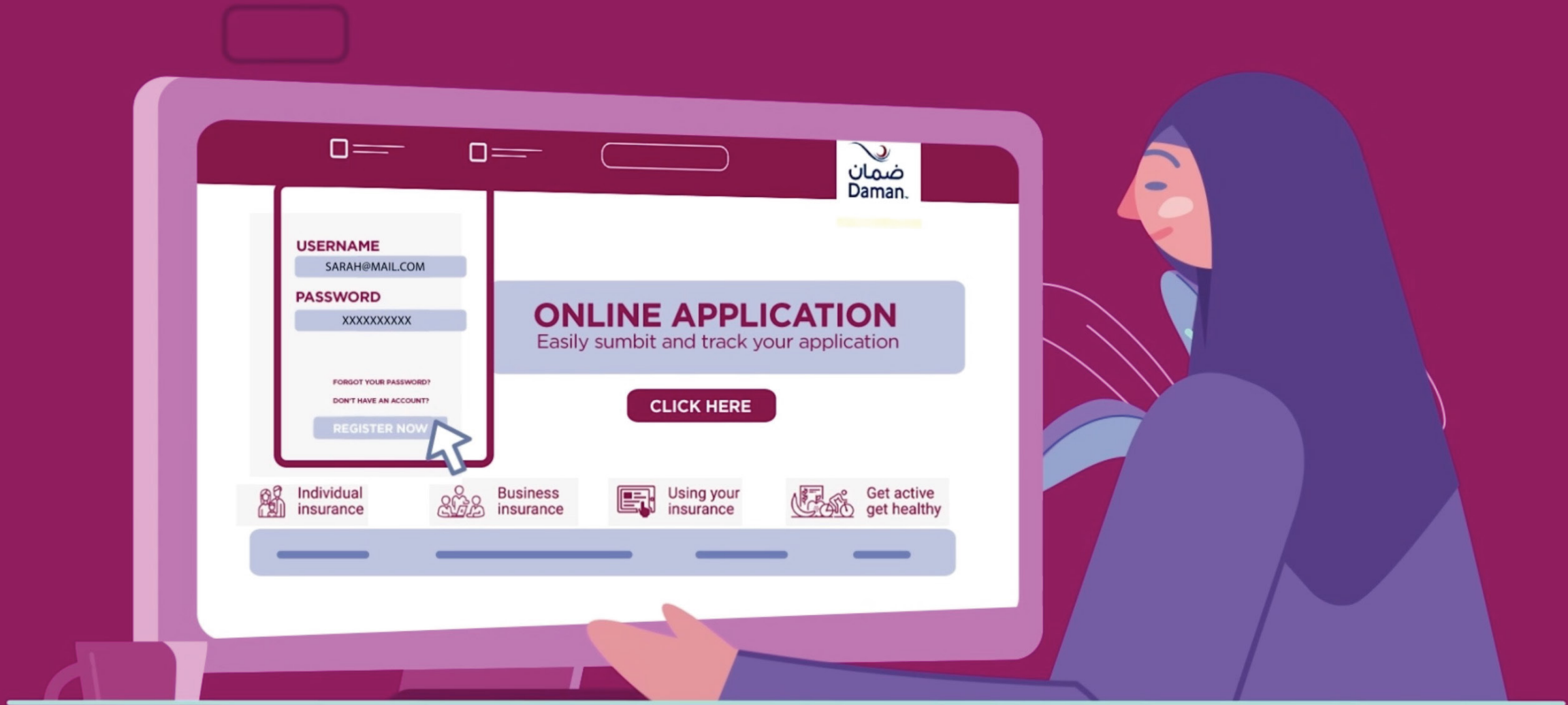

**Since Sarah does not have an account with us yet,  
she needs to 'REGISTER' first**



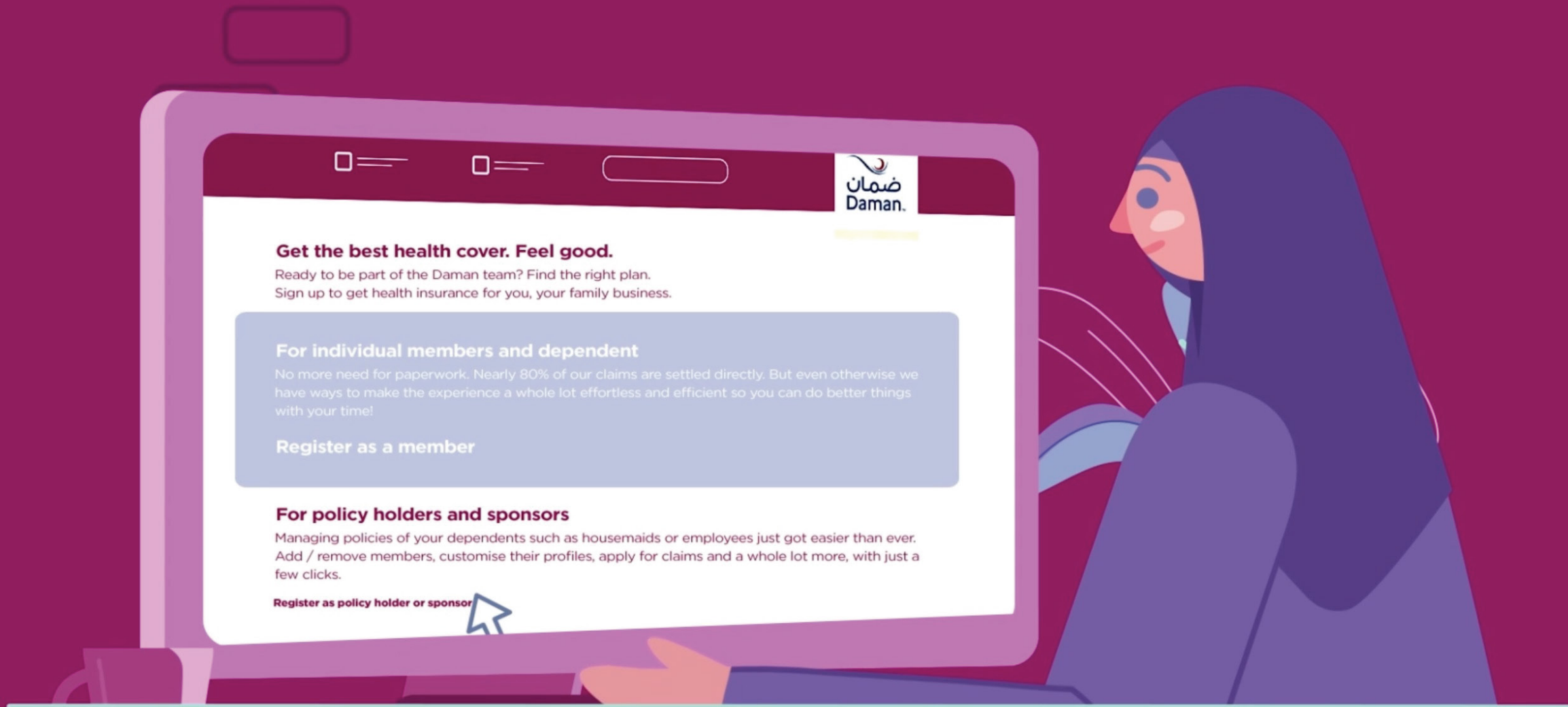

**And then register as a 'POLICY HOLDER OR SPONSOR'**

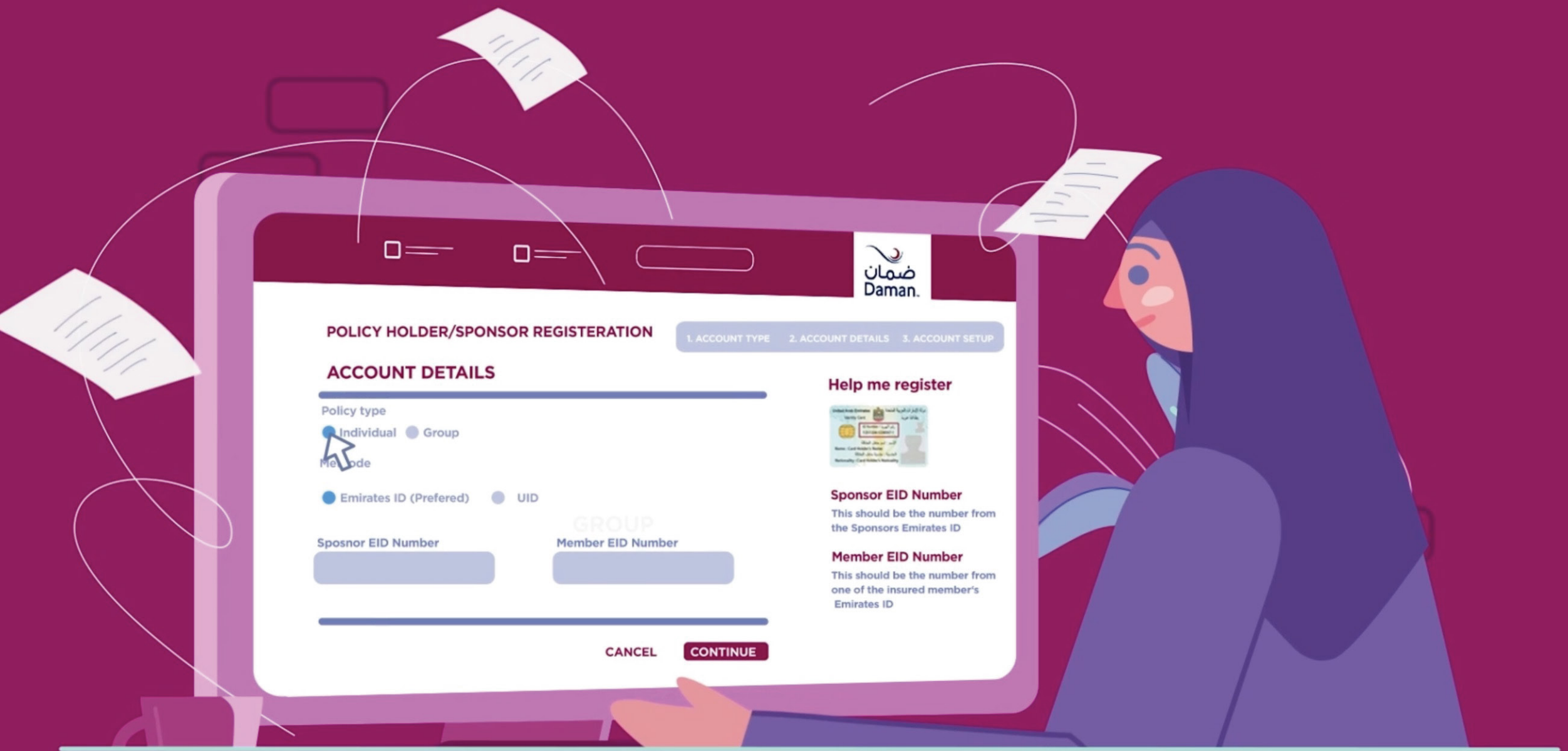

**After that, Sarah should choose the ‘INDIVIDUAL OPTION’**



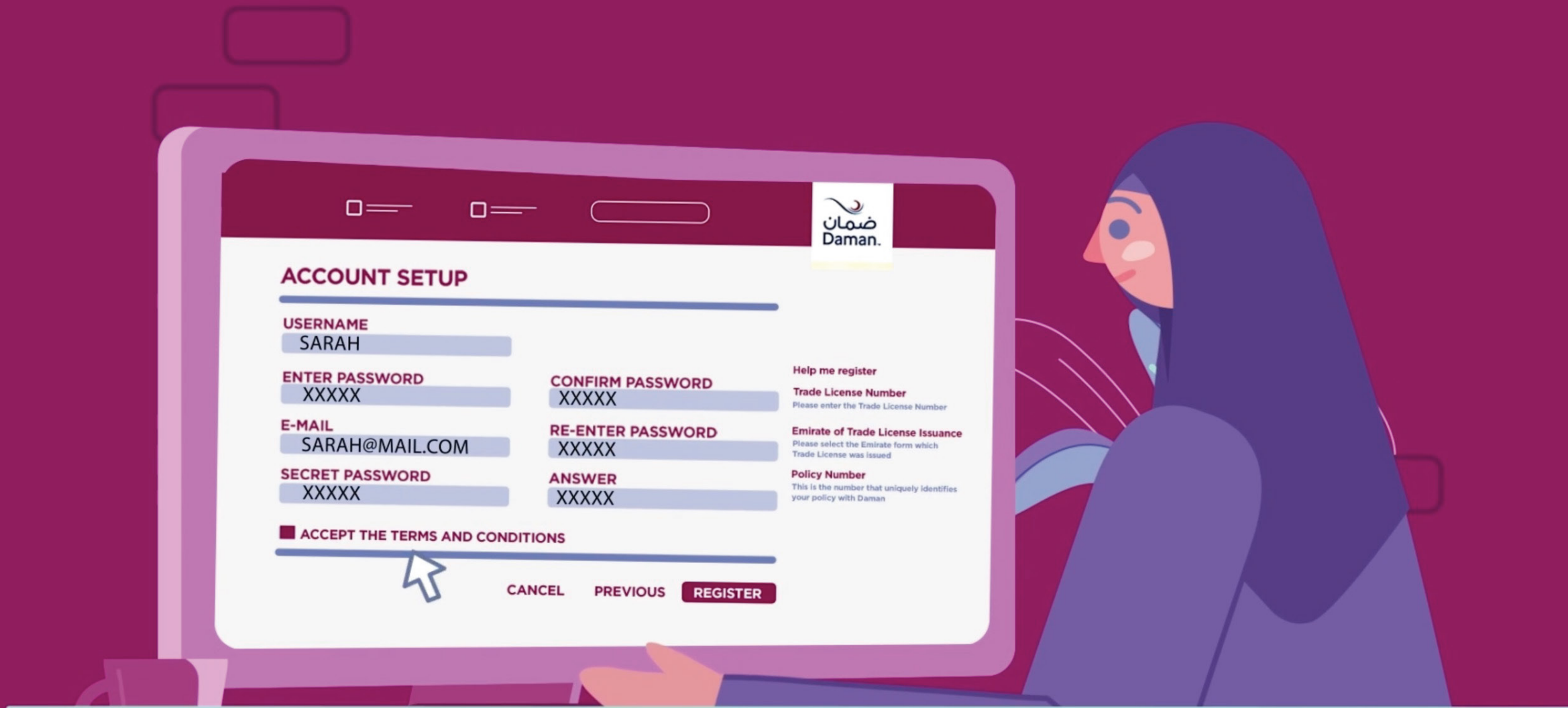

**Finally, Sarah needs to create a username and password**



Email Received!

**A link will be sent to Sarah's registered email address  
so she can activate her account**



**Now, that was quick! Wasn't it, Sarah?**



600 5 32626



[customerinfo@damaninsurance.ae](mailto:customerinfo@damaninsurance.ae)